TĒVS MŪSU
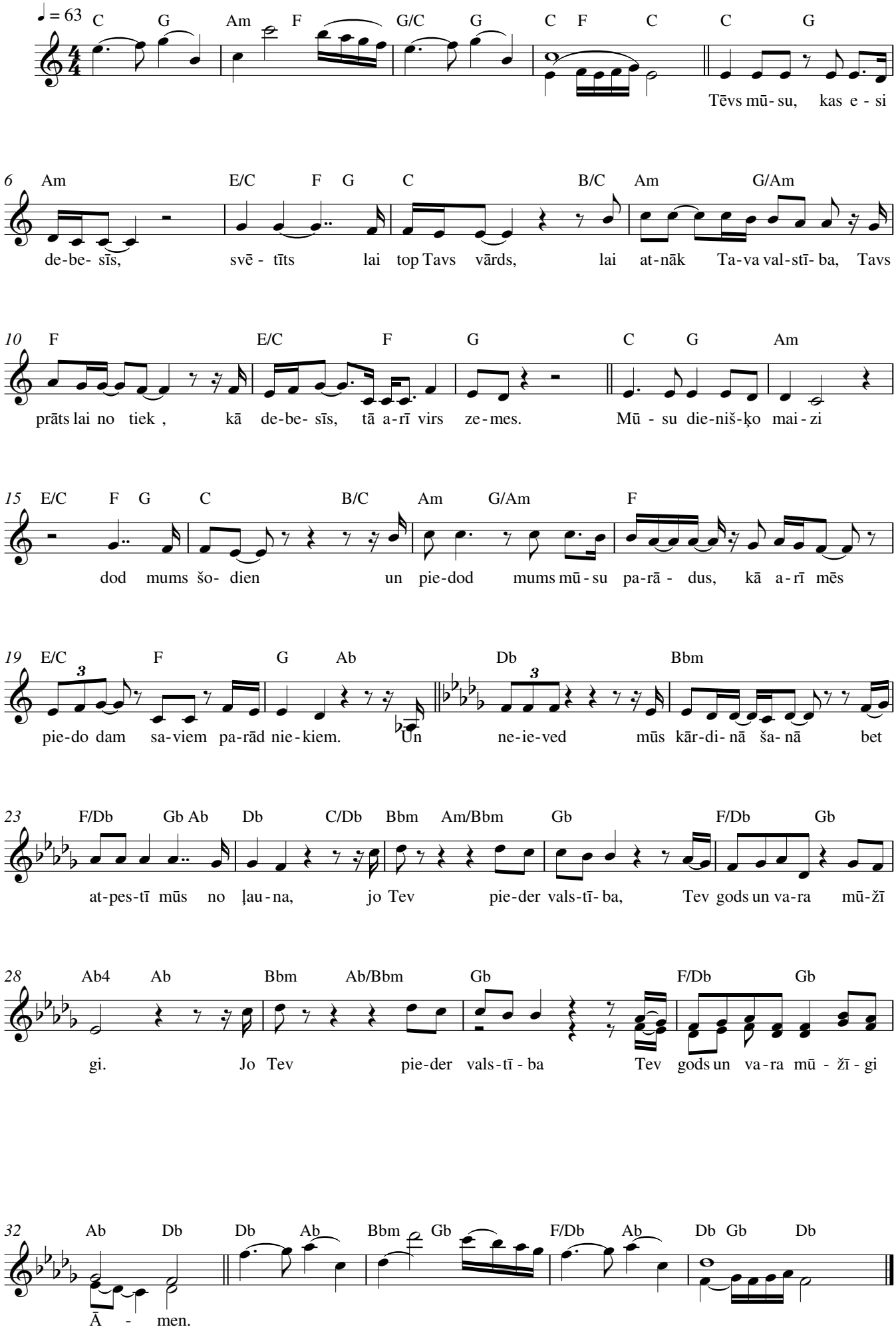
B.Lazdāns